

**Project carried out by the technical team of
YABRAS - Republic of Ecuador**



GENERAL SUMMARY

YABRAS AND AFRODESCENDENTS OF THE ECUADOR

YABRAS TECHNICAL TEAM REPUBLIC OF ECUADOR.

This report contains a compendium of reviewed and corrected projects that will be executed with the Yabras and Afros communities throughout the national territory.

**Project carried out by the technical team of
YABRAS - Republic of Ecuador.**

Our country, being short in territory at the level of South America and the world, is a very diverse territory, both in size, and with a great variety of cultures and ethnicities that make it up and form a single nation proud of its history and cultural diversity, the diversity of climates and geographical features as well as its colonial history that left us a Hispanic heritage, its pre-Columbian history with aboriginal cultures, the ancestors of the current ones, it is interesting to know that in our country, historically being indigenous was a condition parallel to the economic level, where were relegated to subsistence conditions, little access to education and very basic living standards, they have been overcome, currently inclusion is growing and there is a lot of demand, improvement, the level of education and its incursion into national life is a sample of a better country.



However, we have a strong lag in terms of income distribution, which has caused a large part of the indigenous population to be in poverty and at the country level we can observe the statistics that we mention below.

Poverty and inequality report – June 2017.

According to the executive summary of the results obtained from the calculation of poverty and income inequality, based on the National Employment, Unemployment and Underemployment Survey (ENEMDU) for the month of June 2017, which is prepared by the National Institute of Statistics and Census (INEC) records that income poverty at the national level in June 2017 was 23.1%. For the same period,

**Project carried out by the technical team of
YABRAS - Republic of Ecuador.**

Poverty at the rural level varied from 40.9% in 2016 to 41.0% in 2017, and urban poverty in June 2017 was 14.6%

Table 1 presents the incidence rates of poverty and extreme poverty corresponding to June 2016-2017 at the national, urban and rural levels.

- **Table 1. Poverty and extreme poverty – June 2016-2017**

Indicador	Área	jun-16	jun-17	Dif	p-valor
Pobreza	Nacional	23,7%	23,1%	-0,6	0,551
	Urbano	15,6%	14,6%	-1,0	0,292
	Rural	40,9%	41,0%	0,1	0,971
Pobreza Extrema	Nacional	8,6%	8,4%	-0,2	0,759
	Urbano	3,9%	3,9%	0,0	0,938
	Rural	18,6%	17,8%	-0,8	0,627

Fuente: ENEMDU – Junio 2016 - Junio 2017

Incidence of poverty and extreme poverty - main cities In the five self-represented cities there are variations in poverty in the reference period, however, none are statistically significant (Table 2).

- **Table 2. Evolution of Poverty – main cities**

Ciudad	jun-16	jun-17	Dif	p-valor
Quito	7,9%	7,8%	-0,1	0,949
Guayaquil	8,5%	10,5%	2,0	0,206
Cuenca	7,6%	7,8%	0,2	0,934
Machala	10,1%	14,4%	4,3	0,059
Ambato	9,8%	10,2%	0,4	0,886

Fuente: ENEMDU – Junio 2016 - Junio 2017

The city that registers the highest incidence of poverty in June 2017 is Machala (14.4%) and the lowest level of poverty is Quito (7.8%) (Table 3).

- **Table 3. Evolution of Poverty – main cities**

Año	Quito	Guayaquil	Cuenca	Machala	Ambato
2013	8,4%	13,8%	6,0%	12,8%	10,5%
2014	7,3%	12,6%	5,9%	14,2%	7,8%
2015	6,2%	9,7%	5,6%	9,8%	7,9%
2016	7,9%	8,5%	7,6%	10,1%	9,8%
2017	7,8%	10,5%	7,8%	14,4%	10,2%

Fuente: ENEMDU – Junio 2013 a Junio 2017

Income inequality

The Gini coefficient is a measure that summarizes the way in which per capita income is distributed among the inhabitants of the population; it measures the degree of inequality in the distribution of income. This measurement can be calculated using the formula:

$$G = 1 + \frac{1}{n} - \frac{2}{\bar{y}n^2} \sum_{i=1}^n y_i(n+1-i)$$

Gini is a value that is between zero (perfect equality) and one (absence of equality). As of June 2017, the Gini coefficient at the national level was 0.462; in the urban area it was 0.442 and in the rural area it was 0.434. With respect to June 2016, the variations are not statistically significant (Table 6).

- **Table 6. Gini coefficient - June 2016-2017**

Indicador	Área	jun-16	jun-17	Dif	p-valor
Gini	Nacional	0,465	0,462	-0,28	0,709
	Urbano	0,445	0,442	-0,31	0,706
	Rural	0,446	0,434	-1,17	0,463

Fuente: ENEMDU – Junio 2016 - Junio 2017

For this reason, consecutive reports have been prepared for projects presented with the In order to cover the largest number of beneficiary families and the greatest diversity of communities, their living conditions, land ownership and, above all, their ability to produce and generate resources that are the basis of subsequent levels of improvement projects were reviewed. social.

Social impact:

Based on the results of poverty and inequality reports, we have seen the need to improve the living conditions of the residents of rural areas, who are those who present the greatest conditions of poverty, extreme poverty and equality among all their residents, thus the present projects They will delimit the area of impact of the projects, the beneficiaries and the reinvestment that will be given to the capital that will be located with the Yabras and Afros groups of Ecuador.

The project in its different stages of construction, production, purchase, transformation and marketing contemplates working directly with the communities, the Yabra and Afro population of the provinces of influence of the project reaches 3,000,000 people, dividing them into family units of an average of 5 people we speak of 600,000 families.

***Project carried out by the technical team of
YABRAS - Republic of Ecuador.***

600,000 families that will have a home, which allows 95% of the population Yabra and Afro get out of poverty and extreme poverty; The main source of workers for this activity is the Yabra and Afro population, since it is the one that most participates in the construction activity.

70,000 people in a dependency relationship to manage farms and processing plants, taking into account 5 average members per family, around 350,000 people in the middle-low and low social stratum who will improve their economic conditions.

Yabra, Afro and mestizo producers from whom the products that we industrialize for export and internal consumption will be purchased at stable and correct prices.

In addition, all staff and raw material suppliers will enjoy constant training and advice for proper functioning and improving their crop yields in the short and medium term.

There is no estimate of the number of people who will benefit indirectly from the project, but indirect support is planned for the residents of the sector, since medical and child development centers will be located for the residents of the areas of influence of the projects. In addition, the suppliers of inputs, seeds, packaging, cleaning equipment and other implements necessary to comply with all production processes.

ETHNIC GROUPS OF ECUADOR

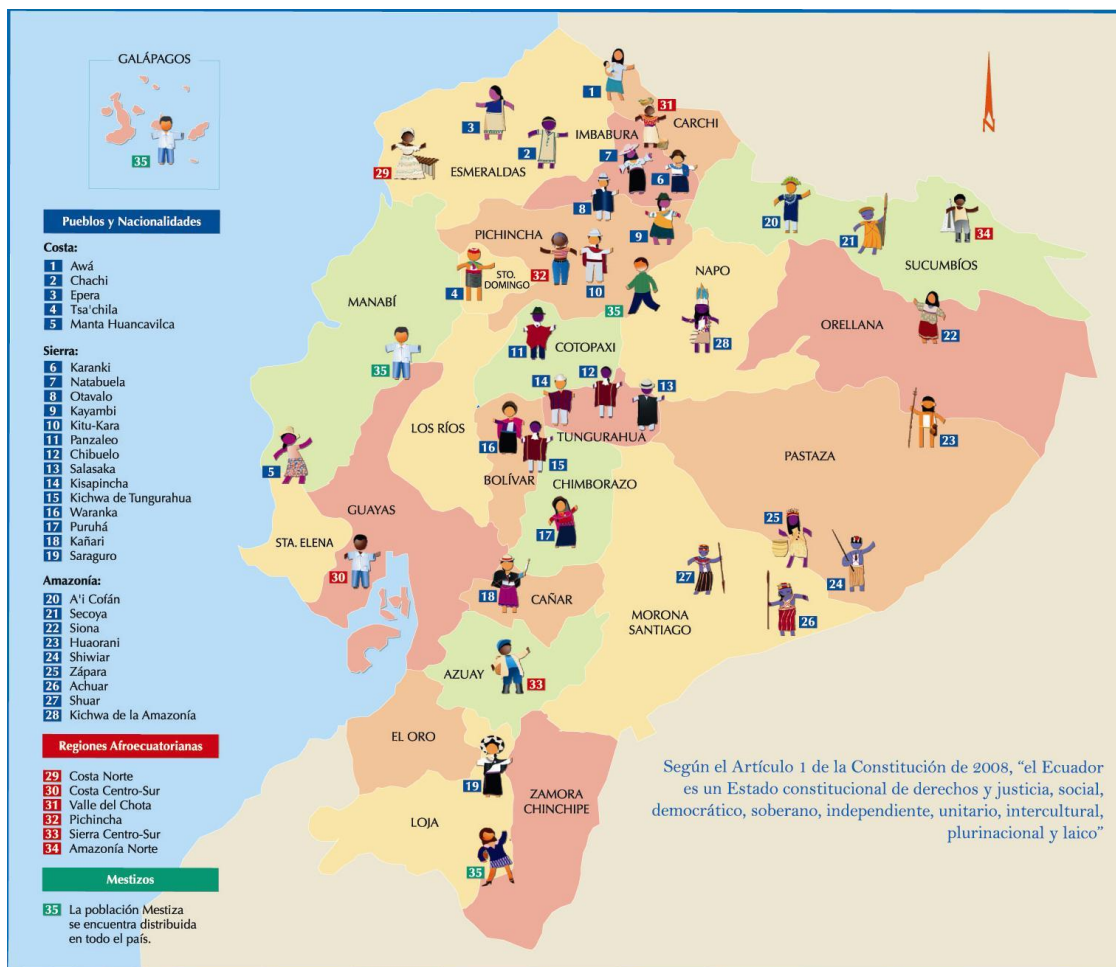

The Republic of Ecuador has a significant percentage of indigenous population estimated between 35% and 40% of the national population, grouped into 14 nationalities and 18 ethnic groups.

The Ecuadorian Constitution of 1998 was a significant step to focus on the indigenous issue by enshrining ethnic pluralism.

Ecuador proclaims its will to consolidate the unity of the Ecuadorian nation in the recognition of the diversity of its regions, peoples, ethnicities and cultures, defining Ecuador as a unitary, democratic, pluricultural and multiethnic State.

At the same time, the Ecuadorian Constitution of 2008 gave them administrative and legal autonomy, recognizing their government as ancestral and equating it to control entities.

There are currently 14 nationalities and 18 ethnic groups recognized, which are:

***Project carried out by the technical team of
YABRAS - Republic of Ecuador.***

COAST

- | | |
|--|--------------------|
| 1. Awá | 5. Montubio |
| 2. Chachis | 6. Cholo Fisherman |
| 3. Epera | 7. Tsáchilas |
| 4. Ecuadorian Afro Negroes from Esmeraldas | |

MOUNTAIN RANGE

- | | |
|----------------------|----------------------------|
| 1. Negros del Chota | 9. Coltas |
| 2. Saraguros | 10. Hunks |
| 3. Great-grandmother | 11. Cañaris |
| 4. Zuleta | 12. Chola Cuencana |
| 5. Quilotoa | 13. Quichuas of the Sierra |
| 6. Quisapincha | 14. Quito Cara |
| 7. Salasacas | 15. Panzaleo |
| 8. Chibuleos | 16. Otavalos |

AMAZON (EAST)

- | | |
|-------------|-------------------------|
| 1. Cofan | 6. Redwood |
| 2. Shuar | 7. Zapara |
| 3. Achuar | 8. Shiwiar |
| 4. Huaorani | 9. Quichuas of the East |
| 5. Siona | |

By Region and its geopolitical location. The Awá ethnic groups (Carchi, Esmeraldas and Imbabura), Chachi and Epera (Esmeraldas), Tsáchilas (Santo Domingo de los Tsáchilas), Manta, Huancavilca and Puná (Manabí and Guayas) live on the coast.

While in the Sierra there are the Karanki (Imbabura), Natabuela and Otavalo (Imbabura), Kayambi (Pichincha, Imbabura and Napo), Kitukara (Pichincha), Panzaleo (Cotopaxi), Chibuleo, Salasaca and Kichwa Tungurahua (Tungurahua), Waranca (Bolívar), Puruhá (Chimborazo), Cañari (Cañar and Azuay) and Saraguro (Loja and Zamora).

While in the Amazon, A'I Cofán, Secoya and Siona (Sucumbíos), Huaorani (Orellana, Pastaza, Napo), Shiwiar and Zápara (Pastaza), Achuar (Pastaza and Morona), Shuar (Morona, Zamora, Pastaza, Napo, Orellana, Sucumbíos, Guayas, Esmeraldas) and Kichwa Amazonia (Sucumbios, Orellana, Napo and Pastaza)

From this list of ancestral peoples and nationalities, attention will be given to the Coastal, Sierra, Eastern and Afro-descendant areas.

**Project carried out by the technical team of
YABRAS - Republic of Ecuador**

Projects have been developed in response to the components of: Housing and Urban Planning; Basic services infrastructure (potable water, sewage and electricity); Road Rehabilitation; and, Production Projects, once reviewed and corrected, the activities of Inspection (5%), Intermediation (10%), Value Added Tax (12%) have increased; The current values are presented in the list as follows:

REGION	No.	BENEFITED ETHNICITIES	HOUSEHOLDS	CONTRACTOR	INSPECTION	INTERMEDIATION	VAT	TOTAL COST
					5%	10%	12%	
COAST	1	Ethnic groups located in the Ecuadorian Coast Region: Awá, Chachi, Epera, Tsá chila, Manta Huancavilca	180,000	\$26,485,792,906.94	\$1,324,289,645.35	\$2,781,008,255.23	\$3,670,930,896.90	34,262,021,704.41
MOUNTAIN RANGE	2	Ethnic groups located in the Ecuadorian Sierra Region: Karanki, Natabuela, Otavalo, Kayambi, Kitukara, Panzaleo, Chibuelo, Salasaka, Kisapincha, Kichwa de Tungurahua, Waranka, Puruhá, Kañari, Saraguro	289,000	\$23,217,978,920.40	\$1,160,898,946.02	\$2,437,887,786.64	\$3,218,011,878.37	30,034,777,531.42
AMAZON	3	Ethnic groups located in the Ecuadorian Amazon Region: Á i Cofán, Secoya, Siona, Huaorani, Shiwiar, Zápara, Achuar, Shuar, Kichwa of the Amazon	71,000	\$17,608,217,047.45	\$880,410,852.37	\$1,848,862,789.98	\$2,440,498,882.78	22,777,989,572.58
AFRO-DECENDENTS	4	Ethnic groups located in the Province of Esmeraldas: Epera, Awa, Chachis	60,000	\$12,417,800,250.00	\$620,890,012.50	\$1,303,869,026.25	\$1,721,107,114.65	16,063,666,403.40
PROJECTS SEVERAL	5	Yabras Health Network: Red Cross (2) and Hospitals (4)		\$2,750,000,000.00	\$137,500,000.00	\$288,750,000.00	\$381,150,000.00	\$3,557,400,000.00
TOTAL			600,000	\$82,479,789,124.78	\$4,123,989,456.24	\$8,660,377,858.10	\$11,431,698,772.69	\$106,695,855,211.82

**Project carried out by the technical team of
YABRAS - Republic of Ecuador.**

Below we present the general budget divided by its geographical location, taking into account the political division of the country.

INVESTMENT PROJECTS AND HUMANITARIAN AID FOR YABRAS AND AFRODESCENDENTS - REPUBLIC OF ECUADOR										
GENERAL SUMMARY OF PROJECTS										
REGION	No.	BENEFICIARIES BY PROVINCES	NUMBER OF PROJECTS	HOUSEHOLDS	CONTRACTOR	INSPECTION	INTERMEDIATION	VAT	TOTAL COST	
						5%	10%	12%		
COAST						\$ 26,485,792,906.94				\$ 34,262,021,704.41
	1	Santo Domingo de los Tsáchilas	23	20,000	\$ 2,327,225,652.41	116,361,282.62	\$ 244,358,693.50	\$ 322,553,475.42	\$ 3,010,499,103.96	
	2	Manabí	3	55,000	\$9,318,531,200.00	\$465,926,560.00	\$978,445,776.00	\$1,291,548,424.32	12,054,451,960.32	
	3	Guayas	3	35,000	\$ 4,979,974,400.00	\$ 248,998,720.00	\$ 522,897,312.00	\$ 690,224,451.84	\$ 6,442,094,883.84	
	4	The rivers	29	30,000	\$ 2,507,948,718.76	\$ 125,397,435.94	\$ 263,334,615.47	\$ 347,601,692.42	\$ 3,244,282,462.58	
	5	Gold	3	25,000	\$ 5,685,696,000.00	\$ 284,284,800.00	\$ 596,998,080.00	\$ 788,037,465.60	\$ 7,355,016,345.60	
	6	st. Helen	6	15,000	\$ 1,666,416,935.77	\$ 83,320,846.79	\$ 174,973,778.26	\$ 230,965,387.30	\$ 2,155,676,948.11	
MOUNTAIN RANGE						\$ 23,217,978,920.40				\$ 30,034,777,531.42
	1	Carchi	eleven	10,000	\$ 1,156,265,094.39	\$ 57,813,254.72	\$ 121,407,834.91	\$ 160,258,342.08	\$ 1,495,744,526.11	
	2	Imbabura	fifty	40,000	\$ 3,516,241,969.44	\$ 175,812,098.47	\$ 369,205,406.79	\$ 487,351,136.96	\$ 4,548,610,611.66	
	3	Pichincha	eleven	35,000	\$ 2,398,536,373.07	\$ 119,926,818.65	\$ 251,846,319.17	\$ 332,437,141.31	\$ 3,102,746,652.20	
	4	Cotopaxi	eleven	25,000	\$ 1,827,536,373.07	\$ 91,376,818.65	\$ 191,891,319.17	\$ 253,296,541.31	\$ 2,364,101,052.20	
	5	Tungurahua	99	35,000	\$ 3,132,222,690.72	\$ 156,611,134.54	\$ 328,883,382.53	\$ 434,126,064.93	\$ 4,051,843,272.72	
	6	Bolivar	eleven	25,000	\$ 1,974,340,987.34	\$ 98,717,049.37	\$ 207,305,803.67	\$ 273,643,660.85	\$ 2,554,007,501.22	
	7	Chimborazo	eleven	24,000	\$ 2,355,413,080.16	\$ 117,770,654.01	\$ 247,318,373.42	\$ 326,460,252.91	\$ 3,046,962,360.49	
	8	Cañar	eleven	20,000	\$ 1,580,234,117.12	\$ 79,011,705.86	\$ 165,924,582.30	\$ 219,020,448.63	\$ 2,044,190,853.90	
	9	Azuay	eleven	45,000	\$ 3,112,911,760.57	\$ 155,645,588.03	\$ 326,855,734.86	\$ 431,449,570.02	\$ 4,026,862,653.48	
	10	Loja	eleven	30,000	\$ 2,164,276,474.52	\$ 108,213,823.73	\$ 227,249,029.82	\$ 299,968,719.37	\$ 2,799,708,047.43	
AMAZON						\$ 17,608,217,047.45				\$ 22,777,989,572.58
	1	Pasta	36	10,000	\$ 4,659,177,734.80	\$ 232,958,886.74	\$ 489,213,662.15	\$ 645,762,034.04	\$ 6,027,112,317.74	
	2	Orellana	33	20,000	\$ 8,420,575,363.30	\$421,028,768.17	\$884,160,413.15	\$1,167,091,745.35	10,892,856,289.96	
	3	napo	eleven	10,000	\$ 1,117,840,987.34	\$ 55,892,049.37	\$ 117,373,303.67	\$ 154,932,760.85	\$ 1,446,039,101.22	
	4	Morona Santiago	eleven	5,000	\$ 832,340,987.34	\$ 41,617,049.37	\$ 87,395,803.67	\$ 115,362,460.85	\$ 1,076,716,301.22	
	5	Zamora Chinchipe	eleven	12,000	\$ 1,232,040,987.34	\$ 61,602,049.37	\$ 129,364,303.67	\$ 170,760,880.85	\$ 1,593,768,221.22	
	6	succumb	eleven	14,000	\$ 1,346,240,987.34	\$ 67,312,049.37	\$ 141,355,303.67	\$ 186,589,000.85	\$ 1,741,497,341.22	
AFRO-DECENDENTS						\$ 12,417,800,250.00				\$ 16,063,666,403.40
	1	Emeralds	6	60,000	\$ 111,617,800,250.00	\$580,890,012.50	\$1,219,869,026.25	\$1,610,227,114.65	15,028,786,403.40	
	2	Esmeraldas - Industrial Park			\$ 800,000,000.00	\$ 40,000,000.00	\$ 84,000,000.00	\$ 110,880,000.00	\$ 1,034,880,000.00	
PROJECTS SEVERAL						\$ 2,750,000,000.00				\$ 3,557,400,000.00
	1	Yabras Health Network: Red Cross (2) and Hospitals (4)	6		\$ 2,750,000,000.00	\$ 137,500,000.00	\$ 288,750,000.00	\$ 381,150,000.00	\$ 3,557,400,000.00	
TOTAL			429	600,000	\$ 82,479,789,124.78	\$ 4,123,989,456.24	\$ 8,660,377,858.10	\$11,431,698,772.69	\$ 106,695,855,211.82	

October 12 N24-584 and Francisco Salazar, Torre Sol Verde Building, Seventh Floor
Telephone: +593987541455 / +593968074467
e-mail: yabrasconsec@gmail.com
Quito - Republic of Ecuador.

**Project carried out by the technical team of
YABRAS - Republic of Ecuador**

Taking into account Housing and Urban Planning activities; Infrastructure of basic services (potable water, sanitary and storm sewage, electricity); Road Rehabilitation; and, Agro Industrial Development Projects we have:

REGION	No.	TERRITORY BENEFITTED BY PROVINCES	TERRITORY BENEFITTED BY CANTONS	ACTIVITIES	AMOUNT (\$/VAT)
COAST					\$ 30,591,090,807.51
	1	Santo Domingo de los Tsáchilas	Santo Domingo de los Tsáchilas	Housing and Urban Planning Roads and Infrastructure Agroindustrial Development	\$ 1,249,053,729.00 \$ 450,612,415.43 \$ 988,279,484.10
	2	Manabi	Portoviejo, May 24, Bolívar, Chone, El Carmen, Flavio Alfaro, Jama, Jaramijó, Jipijapa, Junín, Manta, Montecristi, Olmedo, Paján, Pedernales, Pichincha, Puerto López, Rocafuerte, San Vicente, Santa Ana, Sucre, Tosagua	Housing and Urban Planning Roads and Infrastructure Agroindustrial Development	\$ 4,728,028,536.00 \$ 1,588,125,000.00 \$ 4,446,750,000.00
	3	Guayas	Guayaquil, Alfredo Baquerizo Moreno, Balao, Balzar, Colimes, Daule, Durán, El Empalme, El Triunfo, General Antonio Elizalde, Isidro Ayora, Lomas de Sargentillo, Marcelino Maridueña, Milagro, Naranjal, Naranjito, Nobol, Palestine, Pedro Carbo, Beaches, Saltpetar, Samborondón, Santa Lucía, Simón Bolívar, Yaguachi	Housing and Urban Planning Roads and Infrastructure Agroindustrial Development	\$ 3,008,745,432.00 \$ 1,010,625,000.00 \$ 1,732,500,000.00
	4	The rivers	Babahoyo, Baba, Buenafe, Mocache, Montavo, Palenque, Pueblo Viejo, Quevedo, Quinsaloma, Urdaneta, Valencia, Ventanas, Vinces	Housing and Urban Planning Roads and Infrastructure	\$ 2,578,924,656.00 \$ 317,756,114.16
	5	Gold	Machala, Arenillas, Atahualpa, Balsas, Chilla, El Guabo, Huaquillas, Las Lajas, Marcabellí, Pasaje, Piñas, Portovelo, Santa Rosa, Zaruma	Housing and Urban Planning Roads and Infrastructure Agroindustrial Development	\$ 2,149,103,880.00 \$ 1,588,125,000.00 \$ 2,829,750,000.00
	6	st. Helen	La Libertad, Salinas, Santa Elena	Housing and Urban Planning Roads and Infrastructure Agroindustrial Development	\$ 1,289,462,328.00 \$ 584,275,490.19 \$ 50,973,742.63
MOUNTAIN RANGE					\$ 26,816,765,653.06
	1	Carchi	Tulcán, Bolívar, Espejo, Mira, Montufar, San Pedro de Huaca	Housing and Urban Planning Roads and Infrastructure Agroindustrial Development	\$ 715,562,925.00 \$ 256,116,463.22 \$ 363,806,795.81
	2	Imbabura	Ibarra, Antonio Ante, Cotacachi, Otavalo, Pimampiro, San Miguel de Urququí	Housing and Urban Planning Roads and Infrastructure Agroindustrial Development	\$ 2,471,880,799.08 \$ 494,830,190.24 \$ 1,094,548,485.37
	3	Pichincha	Quito, Cayambe, Mejía, Pedro Moncayo, Pedro Vicente Maldonado, Puerto Quito, Rumiñahui, San Miguel de los Bancos	Housing and Urban Planning Roads and Infrastructure Agroindustrial Development	\$ 2,354,801,006.25 \$ 84,526,773.92 \$ 330,981,730.73
	4	Cotopaxi	Latacunga, La Maná, Pangua, Pujilí, Salcedo, Saquisilí, Sigchos	Housing and Urban Planning Roads and Infrastructure Agroindustrial Development	\$ 1,695,296,006.25 \$ 84,526,773.92 \$ 330,981,730.73
	5	Tungurahua	Ambato, Baños, Cevallos, Mocha, Patate, Pelileo, Quero, Santiago de Pillaro, Tisaleo	Housing and Urban Planning Roads and Infrastructure Agroindustrial Development	\$ 2,301,949,650.00 \$ 787,170,023.37 \$ 528,597,534.41
	6	Bolivar	Guaranda, Caluma, Chillanes, Chimbo, Echeandía, Las Naves, San Miguel	Housing and Urban Planning Roads and Infrastructure Agroindustrial Development	\$ 1,704,820,425.00 \$ 249,002,117.02 \$ 326,541,298.36
	7	Chimborazo	Riobamba, Alausí, Chambo, Chunchi, Colta, Cumandá, Guamote, Guano, Pallatanga, Penipe	Housing and Urban Planning Roads and Infrastructure Agroindustrial Development	\$ 1,638,869,925.00 \$ 433,975,118.23 \$ 647,657,064.35
	8	Cañar	Azogues, Bilián, Cañar, Déleg, El Tambo, La Troncal, Suscal	Housing and Urban Planning Roads and Infrastructure Agroindustrial Development	\$ 1,375,067,925.00 \$ 256,116,463.22 \$ 193,986,017.05
	9	Azuay	Cuenca, Chordeleg, El pan, Girón, Guachapala, Gualaceo, Nabón, Oña, Paute, Camilo Ponce Enriquez, Pucará, San Fernando, Santa Isabel, Sevilla de Oro, Sigsgig	Housing and Urban Planning Roads and Infrastructure Agroindustrial Development	\$ 3,023,830,425.00 \$ 213,430,386.02 \$ 358,152,272.45
10	Loja	Loja, Calvas, Catamayo, Celica, Chaguarpamba, Espíndola, Gonzanamá, Macará, Olmedo, Paltas, Pindal, Puyango, Quilanga, Saraguro, Sozoranga, Zapotillo	Housing and Urban Planning Roads and Infrastructure Agroindustrial Development	\$ 2,034,572,925.00 \$ 213,430,386.02 \$ 251,736,017.05	

**Project carried out by the technical team of
YABRAS - Republic of Ecuador**

REGION	No.	TERRITORY BENEFITTED BY PROVINCES	TERRITORY BENEFITTED BY CANTONS	ACTIVITIES	AMOUNT (\$/VAT)
Amazon					\$ 20,337,490,689.81
	1	Pasta	Pastaza, Arajuno, Mera, Santa Clara	Housing and Urban Planning Roads and Infrastructure Agroindustrial Development	\$ 1,067,539,430.32 \$ 3,569,660,499.89 \$ 744,150,353.49
	2	Orellana	Aguarico, Orellana, La Joya de los Sachas, Loreto	Housing, urban planning and roads Agroindustrial Development	\$ 5,799,203,230.94 \$ 3,926,561,313.68
	3	napo	Tena, Archidona, Carlos Julio Arosemena Tola, El Chaco, Quijos	Housing and Urban Planning Roads and Infrastructure Agroindustrial Development	\$ 715,562,925.00 \$ 249,002,117.02 \$ 326,541,298.36
	4	Morona Santiago	Morona, Gualaquiza, Huanaboya, Limón Indaza, Logroño, Pablo Sexto, Palora, San Juan Bosco, Santiago de Méndez, Sucúa, Taisha, Tiwintza	Housing and Urban Planning Roads and Infrastructure Agroindustrial Development	\$ 385,810,425.00 \$ 249,002,117.02 \$ 326,541,298.36
	5	Zamora Chimchipe	Zamora, Sentinel del Cóndor, Chinchipe, El Pangui, Nangaritza, Palanda, Paquisha, Yacuambi, Yantzaza	Housing and Urban Planning Roads and Infrastructure Agroindustrial Development	\$ 847,463,925.00 \$ 249,002,117.02 \$ 326,541,298.36
	6	succumb	Lago Agrio, Cascales, Cuyabeno, Gonzalo Pizarro, Putumayo, Shushufindi, Sucumbios Roads	Housing and Urban Planning Roads and Infrastructure Agroindustrial Development	\$ 979,364,925.00 \$ 249,002,117.02 \$ 326,541,298.36
Afro-decendents					\$ 14,342,559,288.75
	1	Emeralds	Esmeraldas, Atacames, Eloy Alfaro, Muisne, Quinindé, Rio Verde, San Lorenzo	Housing and Urban Planning Roads and Infrastructure Agroindustrial Development	\$ 5,585,118,577.50 \$ 5,211,590,711.25 \$ 3,545,850,000.00
Projects Several					\$ 3,176,250,000.00
	1	Yabras and Afros Health Network			\$ 3,176,250,000.00
PARTIAL INVESTMENT					
ACCUMULATED INVESTMENT					\$ 95,264,156,439.12

With the implementation of these projects, the necessary elements will be provided so that the Yabra nationalities and peoples of Ecuador have a development unparalleled in recent history and it will be possible to gradually raise the living standards of all, which from the colony to the present day have been in a state of abandonment and without support to develop as a collective.

For the execution of the projects, a differentiated deadline is proposed for projects to execute housing construction works, infrastructure works and road development: 5 years; and for the development of Productive Projects it is three years to make the investments and a duration of 20 years to recover the capital and carry out the reinvestment and constant improvement of the living conditions of the Yabra population until reaching 100% coverage. .

**Project carried out by the technical team of
YABRAS – Republic of Ecuador.**

INVESTMENT PROJECTS AND HUMANITARIAN AID YABRAS AND AFROS - REPUBLIC OF ECUADOR											
CASH FLOW FROM PROJECTS											
REGION	No.	TERRITORY BENEFITTED BY PROVINCES	TERRITORY BENEFITTED BY CANTONS	ACTIVITIES	AMOUNT (\$/VAT)	YEAR 1	YEAR 2	YEAR 3	YEAR 4	YEAR 5	
COAST						\$ 30,591,090,807.51					
	1	Santo Domingo de los Tsáchilas	Santo Domingo de los Tsáchilas	Housing and Urban Planning	\$ 1,249,053,729.00	249,810,745.80	249,810,745.80	249,810,745.80	249,810,745.80	249,810,745.80	
				Roads and Infrastructure	\$ 450,612,415.43	90,122,483.09	90,122,483.09	90,122,483.09	90,122,483.09	90,122,483.09	
				Agroindustrial Development	\$ 988,279,484.10	329,426,494.70	329,426,494.70	329,426,494.70	329,426,494.70	329,426,494.70	
	2	Manabi	Portoviejo, May 24, Bolívar, Chone, El Carmen, Flavio Alfaro, Jama, Jaramijó, Jipijapa, Junín, Manta, Montecristi, Olmedo, Paján, Pedernales, Pichincha, Puerto López, Rocafuerte, San Vicente, Santa Ana, Sucre, Tosagua	Housing and Urban Planning	\$ 4,728,028,536.00	945,605,707.20	945,605,707.20	945,605,707.20	945,605,707.20	945,605,707.20	
				Roads and Infrastructure	\$ 1,588,125,000.00	317,625,000.00	317,625,000.00	317,625,000.00	317,625,000.00	317,625,000.00	
				Agroindustrial Development	\$ 4,446,750,000.00	1,482,250,000.00	1,482,250,000.00	1,482,250,000.00	1,482,250,000.00	1,482,250,000.00	
	3	Guayas	Guayaquil, Alfredo Baquerizo Moreno, Balao, Balzar, Colimes, Daule, Durán, El Empalme, El Triunfo, General Antonio Elizalde, Isidro Ayora, Lomas de Sargentillo, Marcelino Maridueña, Milagro, Naranjal, Naranjito, Nobol, Palestine, Pedro Carbo, Beaches, Saltpeper, Samborondón, Santa Lucía, Simón Bolívar, Yaguachi	Housing and Urban Planning	\$ 3,008,745,432.00	601,749,086.40	601,749,086.40	601,749,086.40	601,749,086.40	601,749,086.40	
				Roads and Infrastructure	\$ 1,010,625,000.00	202,125,000.00	202,125,000.00	202,125,000.00	202,125,000.00	202,125,000.00	
				Agroindustrial Development	\$ 1,732,500,000.00	577,500,000.00	577,500,000.00	577,500,000.00	577,500,000.00	577,500,000.00	
	4	The rivers	Babahoyo, Baba, Buenafe, Mocache, Montavo, Palenque, Pueblo Viejo, Quevedo, Quinsaloma, Urdaneta, Valencia, Ventanas, Vinces	Housing and Urban Planning	\$ 2,578,924,656.00	515,784,931.20	515,784,931.20	515,784,931.20	515,784,931.20	515,784,931.20	
				Roads and Infrastructure	\$ 317,756,114.16	63,551,222.83	63,551,222.83	63,551,222.83	63,551,222.83	63,551,222.83	
				Agroindustrial Development	\$ 2,149,103,880.00	429,820,776.00	429,820,776.00	429,820,776.00	429,820,776.00	429,820,776.00	
	5	Gold	Machala, Arenillas, Atahualpa, Balsas, Chilla, El Guabo, Huaquillas, Las Lajas, Marcabellí, Pasaje, Piñas, Portovelo, Santa Rosa, Zaruma	Housing and Urban Planning	\$ 1,588,125,000.00	317,625,000.00	317,625,000.00	317,625,000.00	317,625,000.00	317,625,000.00	
			Roads and Infrastructure	\$ 1,588,125,000.00	317,625,000.00	317,625,000.00	317,625,000.00	317,625,000.00	317,625,000.00		
			Agroindustrial Development	\$ 2,829,750,000.00	943,250,000.00	943,250,000.00	943,250,000.00	943,250,000.00	943,250,000.00		
6	st. Helen	La Libertad, Salinas, Santa Elena	Housing and Urban Planning	\$ 1,289,462,328.00	257,892,465.60	257,892,465.60	257,892,465.60	257,892,465.60	257,892,465.60		
			Roads and Infrastructure	\$ 584,275,490.19	116,855,098.04	116,855,098.04	116,855,098.04	116,855,098.04	116,855,098.04		
			Agroindustrial Development	\$ 50,973,742.63	16,991,247.54	16,991,247.54	16,991,247.54	16,991,247.54	16,991,247.54		
					\$ 26,816,765,653.06						
INTERIOR	1	Carchi	Tulcán, Bolívar, Espejo, Mira, Montúfar, San Pedro de Huaca	Housing and Urban Planning	\$ 715,562,925.00	143,112,585.00	143,112,585.00	143,112,585.00	143,112,585.00	143,112,585.00	
				Roads and Infrastructure	\$ 256,116,463.22	51,223,292.64	51,223,292.64	51,223,292.64	51,223,292.64	51,223,292.64	
				Agroindustrial Development	\$ 363,806,795.81	121,268,931.94	121,268,931.94	121,268,931.94	121,268,931.94	121,268,931.94	
	2	Imbabura	Ibarra, Antonio Ante, Cotacachi, Otavalo, Pimampiro, San Miguel de Urcoquí	Housing and Urban Planning	\$ 2,471,880,799.08	494,376,159.82	494,376,159.82	494,376,159.82	494,376,159.82	494,376,159.82	
				Roads and Infrastructure	\$ 494,830,190.24	98,966,038.05	98,966,038.05	98,966,038.05	98,966,038.05	98,966,038.05	
				Agroindustrial Development	\$ 1,094,548,485.37	364,849,495.12	364,849,495.12	364,849,495.12	364,849,495.12	364,849,495.12	
	3	Pichincha	Quito, Cayambe, Mejía, Pedro Moncayo, Pedro Vicente Maldonado, Puerto Quito, Rumiñahui, San Miguel de los Bancos	Housing and Urban Planning	\$ 2,354,801,006.25	470,960,201.25	470,960,201.25	470,960,201.25	470,960,201.25	470,960,201.25	
				Roads and Infrastructure	\$ 84,526,773.92	16,905,354.78	16,905,354.78	16,905,354.78	16,905,354.78	16,905,354.78	
				Agroindustrial Development	\$ 330,981,730.73	110,327,243.58	110,327,243.58	110,327,243.58	110,327,243.58	110,327,243.58	
	4	Cotopaxi	Latacunga, La Maná, Pangua, Pujilí, Salcedo, Saquisilí, Sigchos	Housing and Urban Planning	\$ 1,695,296,006.25	339,059,201.25	339,059,201.25	339,059,201.25	339,059,201.25	339,059,201.25	
				Roads and Infrastructure	\$ 84,526,773.92	16,905,354.78	16,905,354.78	16,905,354.78	16,905,354.78	16,905,354.78	
				Agroindustrial Development	\$ 330,981,730.73	110,327,243.58	110,327,243.58	110,327,243.58	110,327,243.58	110,327,243.58	
	5	Tungurahua	Ambato, Baños, Cevallos, Mocha, Patate, Pelileo, Quero, Santiago de Pillaro, Tisaleo	Housing and Urban Planning	\$ 2,301,949,650.00	460,389,930.00	460,389,930.00	460,389,930.00	460,389,930.00	460,389,930.00	
				Roads and Infrastructure	\$ 787,170,023.37	157,434,004.67	157,434,004.67	157,434,004.67	157,434,004.67	157,434,004.67	
				Agroindustrial Development	\$ 528,597,534.41	176,199,178.14	176,199,178.14	176,199,178.14	176,199,178.14	176,199,178.14	
	6	Bolivar	Guaranda, Caluma, Chillanes, Chimbo, Echeandía, Las Naves, San Miguel	Housing and Urban Planning	\$ 1,704,820,425.00	340,964,085.00	340,964,085.00	340,964,085.00	340,964,085.00	340,964,085.00	
				Roads and Infrastructure	\$ 249,002,117.02	49,800,423.40	49,800,423.40	49,800,423.40	49,800,423.40	49,800,423.40	
				Agroindustrial Development	\$ 326,541,298.36	108,847,099.45	108,847,099.45	108,847,099.45	108,847,099.45	108,847,099.45	
	7	Chimborazo	Riobamba, Alausí, Chambo, Chunchi, Colta, Cumandá, Guamate, Guano, Pallatanga, Penipe	Housing and Urban Planning	\$ 1,638,869,925.00	327,773,985.00	327,773,985.00	327,773,985.00	327,773,985.00	327,773,985.00	
				Roads and Infrastructure	\$ 433,975,118.23	86,795,023.65	86,795,023.65	86,795,023.65	86,795,023.65	86,795,023.65	
			Agroindustrial Development	\$ 647,657,064.35	215,885,688.12	215,885,688.12	215,885,688.12	215,885,688.12	215,885,688.12		
8	Cañar	Azogues, Bilián, Cañar, Déleg, El Tambo, La Troncal, Suscal	Housing and Urban Planning	\$ 1,375,067,925.00	275,013,585.00	275,013,585.00	275,013,585.00	275,013,585.00	275,013,585.00		
			Roads and Infrastructure	\$ 256,116,463.22	51,223,292.64	51,223,292.64	51,223,292.64	51,223,292.64	51,223,292.64		
			Agroindustrial Development	\$ 193,986,017.05	64,662,005.68	64,662,005.68	64,662,005.68	64,662,005.68	64,662,005.68		
9	Azuay	Cuenca, Chordeleg, El pan, Girón, Guachapala, Gualaceo, Nabón, Oña, Paute, Camilo Ponce Enriquez, Pucará, San Fernando, Santa Isabel, Sevilla de Oro, Sigsig	Housing and Urban Planning	\$ 3,023,830,425.00	604,766,085.00	604,766,085.00	604,766,085.00	604,766,085.00	604,766,085.00		
			Roads and Infrastructure	\$ 213,430,386.02	42,686,077.20	42,686,077.20	42,686,077.20	42,686,077.20	42,686,077.20		
			Agroindustrial Development	\$ 358,152,272.45	119,384,090.82	119,384,090.82	119,384,090.82	119,384,090.82	119,384,090.82		
10	Loja	Loja, Calvas, Catamayo, Celica, Chaguarpamba, Espíndola, Gonzanamá, Macará, Olmedo, Paltas, Pindal, Puyango, Quilanga, Saraguro, Sozoranga, Zapotillo	Housing and Urban Planning	\$ 2,034,572,925.00	406,914,585.00	406,914,585.00	406,914,585.00	406,914,585.00	406,914,585.00		
			Roads and Infrastructure	\$ 213,430,386.02	42,686,077.20	42,686,077.20	42,686,077.20	42,686,077.20	42,686,077.20		
			Agroindustrial Development	\$ 251,736,017.05	83,912,005.68	83,912,005.68	83,912,005.68	83,912,005.68	83,912,005.68		

October 12 N24-584 and Francisco Salazar, Torre Sol Verde Building, Seventh Floor
Telephone: +593987541455 / +593968074467
e-mail: yabrasconsec@gmail.com
Quito - Republic of Ecuador.

**Project carried out by the technical team of
YABRAS - Republic of Ecuador.**

INVESTMENT PROJECTS AND HUMANITARIAN AID YABRAS AND AFROS - REPUBLIC OF ECUADOR											
CASH FLOW FROM PROJECTS											
REGION	No.	TERRITORY BENEFITTED BY PROVINCES	TERRITORY BENEFITTED BY CANTONS	ACTIVITIES	AMOUNT (\$/VAT)	YEAR 1	YEAR 2	YEAR 3	YEAR 4	YEAR 5	
Amazon					\$ 20,337,490,689.81						
	1	Pasta	Pastaza, Arajuno, Mera, Santa Clara	Housing and Urban Planning Roads and Infrastructure Agroindustrial Development	\$ 1,067,539,430.32 \$ 3,569,660,499.89 \$ 744,150,353.49	213,507,886.06 713,932,099.98 248,050,117.83	213,507,886.06 713,932,099.98 248,050,117.83	213,507,886.06 713,932,099.98 248,050,117.83	213,507,886.06 713,932,099.98 248,050,117.83	213,507,886.06 713,932,099.98 248,050,117.83	
	2	Orellana	Aguarico, Orellana, La Joya de los Sachas, Loreto	Housing, urban planning and roads Agroindustrial Development	\$ 5,799,203,230.94 \$ 3,926,561,313.68	1,159,840,646.19 1,308,853,771.23	1,159,840,646.19 1,308,853,771.23	1,159,840,646.19 1,308,853,771.23	1,159,840,646.19 1,308,853,771.23	1,159,840,646.19 1,308,853,771.23	
	3	napo	Tena, Archidona, Carlos Julio Arosemena Tola, El Chaco, Quijos	Housing and Urban Planning Roads and Infrastructure Agroindustrial Development	\$ 715,562,925.00 \$ 249,002,117.02 \$ 326,541,298.36	143,112,585.00 49,800,423.40 108,847,099.45	143,112,585.00 49,800,423.40 108,847,099.45	143,112,585.00 49,800,423.40 108,847,099.45	143,112,585.00 49,800,423.40 108,847,099.45	143,112,585.00 49,800,423.40 108,847,099.45	
	4	Morona Santiago	Morona, Gualaquiza, Huanaboya, Limón Indaza, Logroño, Pablo Sexto, Palora, San Juan Bosco, Santiago de Méndez, Sucúa, Taisha, Tiwintza	Housing and Urban Planning Roads and Infrastructure Agroindustrial Development	\$ 385,810,425.00 \$ 249,002,117.02 \$ 326,541,298.36	77,162,085.00 49,800,423.40 108,847,099.45	77,162,085.00 49,800,423.40 108,847,099.45	77,162,085.00 49,800,423.40 108,847,099.45	77,162,085.00 49,800,423.40 108,847,099.45	77,162,085.00 49,800,423.40 108,847,099.45	
	5	Zamora Chimchipe	Zamora, Sentinel del Cóndor, Chinchipe, El Pangui, Nangaritza, Palanda, Paquisha, Yacuambi, Yantzaza	Housing and Urban Planning Roads and Infrastructure Agroindustrial Development	\$ 847,463,925.00 \$ 249,002,117.02 \$ 326,541,298.36	169,492,785.00 49,800,423.40 108,847,099.45	169,492,785.00 49,800,423.40 108,847,099.45	169,492,785.00 49,800,423.40 108,847,099.45	169,492,785.00 49,800,423.40 108,847,099.45	169,492,785.00 49,800,423.40 108,847,099.45	169,492,785.00 49,800,423.40 108,847,099.45
	6	succumb	Lago Agrio, Cascales, Cuyabeno, Gonzalo Pizarro, Putumayo, Shushufindi, Sucumbios	Housing and Urban Planning Roads and Infrastructure Agroindustrial Development	\$ 979,364,925.00 \$ 249,002,117.02 \$ 326,541,298.36	195,872,985.00 49,800,423.40 108,847,099.45	195,872,985.00 49,800,423.40 108,847,099.45	195,872,985.00 49,800,423.40 108,847,099.45	195,872,985.00 49,800,423.40 108,847,099.45	195,872,985.00 49,800,423.40 108,847,099.45	195,872,985.00 49,800,423.40 108,847,099.45
	Afro- decendents					\$ 14,342,559,288.75					
		1	Emeralds	Esmeraldas, Atacames, Eloy Alfaro, Muisne, Quinindé, Río Verde, San Lorenzo	Housing and Urban Planning Roads and Infrastructure Agroindustrial Development	\$ 5,585,118,577.50 \$ 5,211,590,711.25 \$ 3,545,850,000.00	1,117,023,715.50 1,042,318,142.25 1,181,950,000.00	1,117,023,715.50 1,042,318,142.25 1,181,950,000.00	1,117,023,715.50 1,042,318,142.25 1,181,950,000.00	1,117,023,715.50 1,042,318,142.25 1,181,950,000.00	1,117,023,715.50 1,042,318,142.25 1,181,950,000.00
						\$ 3,176,250,000.00					
		Projects Several	1	Yabras and Afros Health Network		\$ 3,176,250,000.00	635,250,000.00	635,250,000.00	635,250,000.00	635,250,000.00	635,250,000.00
	PARTIAL INVESTMENT						22,252,560,492.31	22,252,560,492.31	22,252,560,492.31	14,253,237,481.10	14,253,237,481.10
	ACCUMULATED INVESTMENT					\$ 95,264,156,439.12	22,252,560,492.31	44,505,120,984.62	66,757,681,476.93	81,010,918,958.03	\$ 95,264,156,439.12

October 12 N24-584 and Francisco Salazar, Torre Sol Verde Building, Seventh Floor
Telephone: +593987541455 / +593968074467
e-mail: yabrasconsec@gmail.com
Quito - Republic of Ecuador.

***Project carried out by the technical team of
YABRAS – Republic of Ecuador.***

The tables presented above are made based on the instructions received and transmitted to the Designers in charge of the preparation of the different projects such as:

- The designs of the projects are prepared according to the basic needs of the different nationalities and Yabra peoples; which, not having the necessary resources to pay the companies' fees, reach an agreement that the companies that carried out the designs will participate in the execution of the projects as a form of payment.
- It has been agreed, given the volume of work required, that the projects will be prepared at the level of an optimized executive summary, and that when the contracts are made, the first activity that the contractors must do is complete the designs up to the level of commissioning and production. They will have six (6) months for this.
- The design presents Budgets without including Inspection (5%), Intermediation (10%), and Taxes (12%); since they are included in the tables presented previously.
- Each project has its own execution schedule, but as it is linked to others that will be executed in the same sector, it is estimated that the execution period will be 5 years.
- In the case of Productive Projects, the investment will be made in the first three years and the analysis is done taking a 20-year period.
- Parameters have been defined to be met in each project such as:
 - either The purchase of land is not financed, communal land will be used. The purchase of land will be carried out only in the case of recovery of ancestral lands and when the Yabra population is living in a state of slavery (Huasipungos).
 - either Humanitarian aid is for the community and must always be maintained in a community manner.
 - either The purchase of vehicles will not be financed except for those for work required in agroindustrial production.
 - either Administrative expenses will not be placed as a percentage but according to the administrative structure of each community.
 - either The sizing of the factories must be done taking into account the existing production in the area, in addition to the projected production, with sizing for modular growth or working hours as the case may be.
 - either Good relations must be maintained with the autonomous governments and the different ministries of the branch in which the productive projects would be entered in order to be able to obtain the permits and authorizations that correspond according to the activity we carry out.
 - either The Construction Companies become GODFATHERS of the Yabras and Afros communities, supporting them at all times, teaching specific groups of the organizations' administration how the processes are managed and contributing to their global

*Proyecto realizado por el equipo técnico de
YABRAS – República del Ecuador.*

desarrollo, siempre bajo la supervisión y coordinación de los Yabras
Compañía Anónima.

- Con la recuperación de fondos que se realizará al séptimo año se seguirá satisfaciendo las necesidades hasta llegar a cubrir toda la población del sector atendido con estos proyectos.
- Con el presente resumen queda evidente que todavía falta por cubrir a otras nacionalidades y pueblos Yabras, de los cuales estamos recibiendo la información correspondiente y pondremos a su consideración oportunamente.

REVISADO Y APROBADO POR:

Atentamente,



Sr. Pedro Arboleda López
C.I: 080214320-6
Líder de los Afro-descendientes
Yabras y Afros – República del Ecuador.

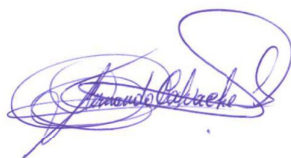

Fernando Calvache S.
Arquitecto
C.I: 171010159-1
COORDINADOR GENERAL



Nelson Viteri
Ingeniero en Administración
C.I: 170787202-2
COORDINADOR GENERAL

*Proyecto realizado por el equipo técnico de
YABRAS - República del Ecuador.*



Gema Elizabeth Guadamud
Architect
CI: 131263863-6



Karina Ochoa P.
Engineer in Agricultural Industries
CI: 110410845-9

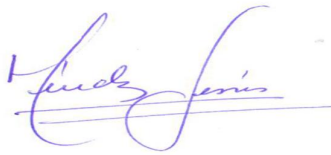

Jesús Alberto Méndez C.
Assistant
CI: 142084122



Irina Valverde V.
Agricultural Engineer
CI: 150063335-7

**INFORME ELABORADO POR:
EQUIPO TÉCNICO YABRAS DEL ECUADOR**